

MYSTINGS

2002

FOR FLUTE, VIOLIN, PIANO, PERCUSSION AND ELECTRONIC TAPE

MUSIC BY

WATERCOLORS BY

JIM STALLINGS AND ROBIN SANTERRE

JSP

411 Village Green Court Lilburn, GA 30047
404.949.9200
jimstal@mindspring.com

MYSTINGS (2002)

JIM STALLINGS (b. 1955)

For Flute, Violin, Piano, Percussion and Electronic Tape

Duration: 9 Minutes

PROGRAM NOTES:

Mystings is a collaboration of art forms between Nashville artist Robin Santerre, and Atlanta composer Jim Stallings. Robin communicates with color, the emotions and imagery conveyed through the music. Her hazy watercolors reflect the blurring of images evoked through the sound, and draw the listener into the world of the comfortably abstract: a palette of colors, which implies rather than interprets. The music of *Mystings* mirrors the implications of the paintings by bringing together the acoustic sounds of the traditional instruments with recorded sounds in a way that blurs the distinction between the two. By switching the role of the traditional instruments with that of the recorded sounds, and by the layering of different tempos, the listener is left to consider which is the predominant theme and which is the supporting material; indeed at times even to consider which are the taped sounds and which are live. Many possibilities are offered, but none are promoted above the rest. What we are given is not a clear rendering of the musical material but rather a mist through which we hear but shadows.

PERFORMANCE NOTES

Mystings can be performed in one of three ways:

The first is with audio track and the ensemble

The second is with video projection and the ensemble

The third is with video projection, artist and the ensemble.

The third way is preferred. For this stage set; the Artist is positioned stage right; the ensemble is positioned center stage; and the video projection is positioned either on a large screen stage left or if using rear projected images, possibly above and behind the ensemble. The stage lights should be dimmed with sufficient lighting on the artist for the audience to see the new painting as it develops. The artist should begin the painting when the piece begins and conclude with the conductors cut off.

PERCUSSION

At measure 71, begin a gradual linear slow down out of time with the tape and the conductor. As the slow down continues, a loose grip should be employed allowing the hits to drag across the heads of the three snares at liberty, using the score as a guide to mimic and blend with the sounds of the drums on the tape. The sticks need not be playing on the same drum at the same time. The slow down should continue until the pattern becomes indiscernible and the dragged loose grip effect across the three drums becomes prominent; stopping entirely at letter D.

At the beginning and after letter H, the wind chimes and the cola nuts should only be played as needed to continue the sound, allowing the random hits of the chimes, etc. to continue unaided until needing to be restarted.

FLUTE

Where indicated, the flute should employ flutter tonguing to mimic the ruffs and drags of the snare drum; starting clean and allowing the flutter tonguing to fade in and out as notated.

PERCUSSION EQUIPMENT LIST:

Triangle

Cola nut shaker

Field snare without the kevlar head, using a remo pinstripe or similar head

5" concert snare tuned lower than the field snare

5" concert snare tuned higher than the field snare

Glass or metal wind chimes

3 suspended small brass cymbals of various pitches

Bowed crotales

Low tom

2 suspended cymbals of different timbers

China cymbal

Soft mallets

Mystings

Jim Stallings
b. 1955

13 secs to tape sounds 44 secs to violin in

Flute

Violin

Percussion

Piano

Tape

$\bullet = 60$ 1

BOW AD LIB

ppp

begin wind chimes and cola nuts

TRIANGLE

f 3

13" Tape in wind chimes 57" first Turkey call fourth Turkey call

2

MYSTINGS

3

4

A

5

6

7

$\bullet = 120$

Fl.

Vln.

W. chimes
Cymb

Pno.

Tape

CRESC. POCO A POCO

WIND CHIMES AND COLA NUTS

SMALL BRASS CYMBALS

L.V.

L.V.

Red.

WIND CHIMES

3 FOOTSTEPS

MYSTINGS

3

8

9

10

11

12

Fl.

Vln.

W. chimes

Pno.

Tape

4

MYSTINGS

13

14

15

16

17

18

Fl.

Vln.

W. chimes
Triangle

Pno.

Tape

mp

TRIANGLE

WIND CHIMES

MYSTINGS

5

19

20

21

22

23

Fl.

Vln.

p

W. chimes
Triangle

TRIANGLE

L.V.

WIND CHIMES AND COLA NUTS

Pno.

* Led. ad lib

Tape

WIND CHIMES

6

MYSTINGS

24

25

26

27

Fl.

Vln.

W. chimes
Cymb

Pno.

Tape

ANTIQUE CYMBALS

f L.V.

WIND CHIMES

MYSTINGS

7

28

29

30

31

Fl.

Vln.

W. chimes
Cymb

Pno.

Tape

WIND CHIMES AND COLA NUTS

CYMBAL

L.V.

WIND CHIMES

32

33

34

35

Fl.

Vln.

W. chimes

Pno.

Tape

Flute (Fl.): The flute part consists of whole rests in all four measures.

Violin (Vln.): The violin part features a long, sustained melodic line across all measures, marked with a slur and a fermata. The notes are primarily in the lower register, with some higher notes in measure 34.

Wind Chimes (W. chimes): The wind chimes part consists of whole rests in all four measures.

Tape: The tape part is labeled 'WIND CHIMES' and features a continuous, wavy line representing a sustained sound effect across all four measures.

MYSTINGS

9

36

37

38

39

Fl.

Vln.

Triangle

Pno.

Tape

WIND CHIMES

MARCHERS BEGIN
WIND CHIMES OUT

10

MYSTINGS

40 41 42 43 44

Fl.

Vln.

W. chimes

Pno.

Tape

B $\bullet = 84$

f

pp

pp

L.V.

*
FIFES BEGIN

MYSTINGS

11

45

46

47

Fl.

Vln.

Perc

Pno.

Tape

mf

FIRST CANNON

12

MYSTINGS

48 49 50 51

FL.

Vln.

Field Snr

Pno.

Tape

FLUTTER

ff

FIELD SNARE

mp

LOW TOM

MARCHERS

MYSTINGS

13

52

53

54

55

Fl.

Vln.

Field Snr
Cymbals

Pno.

Tape

FIELD SNARE

CHINA ON BELL

SUS. CYMBALS ON BELL

FIELD SNARE

mp

mf

3

MARCHERS

14

MYSTINGS

56 57 58 59

Fl.

5 *mf*

Vln.

3 *mf*

FIELD SNARE

Field Snr
Low Tom

NIENTE *f* > LOW TOM

Pno.

Tape

MARCHERS

Detailed description of the musical score: The score is for a piece titled 'MYSTINGS'. It consists of five staves. The first staff is for Flute (Fl.), the second for Violin (Vln.), the third for Field Snare and Low Tom, the fourth for Piano (Pno.), and the fifth for Tape. The score is divided into four measures, numbered 56, 57, 58, and 59. Measure 56 has a 3/4 time signature. Measure 57 has a 3/4 time signature. Measures 58 and 59 have a 4/4 time signature. The Flute part starts in measure 56 with a melodic line, followed by a rest in measure 57, and then a melodic line in measure 58. The Violin part starts in measure 56 with a melodic line, followed by a rest in measure 57, and then a melodic line in measure 58. The Field Snare/Low Tom part starts in measure 56 with a melodic line, followed by a rest in measure 57, and then a melodic line in measure 58. The Piano part is silent throughout. The Tape part starts in measure 56 with a melodic line, followed by a rest in measure 57, and then a melodic line in measure 58. The score ends with a large arrow pointing right in measure 59.

MYSTINGS

15

60

61

62

cannon cue
with piano

$$mf$$

fff *Leg.*

MARCHES

CANNON

16

MYSTINGS

63

64

65

F1.

Vln.

Field Snr
Low Tom

Pno.

Tape

F.S.

L.T.

L.V.

MARCHERS

MYSTINGS

17

66 67 68

C

Fl.

mp *f* 3

Vln.

p

Field Snr
Low Tom

p > *f.s.* *l.f.* >

Pno.

3 3 3 3 3

Red. ad lib

Tape

MARCHERS

18

MYSTINGS

69

70

71

$\bullet = 120$

PITCH BEND

Fl.

Vln.

Field Snr

Pno.

Tape

p

mf

p

pp

see perf. notes begin slowing out of time and fade to flute entrance

8^{va}

Red.

WIND CHIMES

MARCHERS

DRUMS BEGIN DRAGGING

MYSTINGS

19

72 73 74 75

Fl.

Vln.

3 Snares

Pno.

Tape

f.s.

p *mf*

LOW SNARE

WIND CHIMES AND DRAGGED DRUMS

20

MYSTINGS

76

77

78

79

Fl.

Vln.

3 Snares

Pno.

Tape

L.S.

F.S.

HIGH SNARE

WIND CHIMES AND DRAGGED DRUMS

MYSTINGS

21

80

81

82

83

Fl.

Vln.

3 Snares

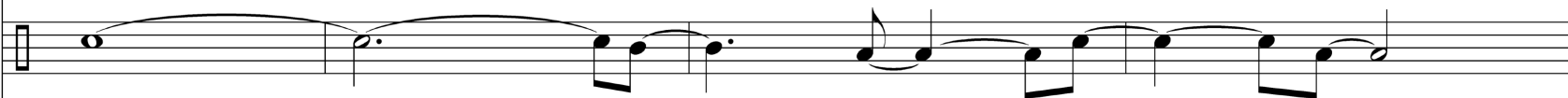

Pno.

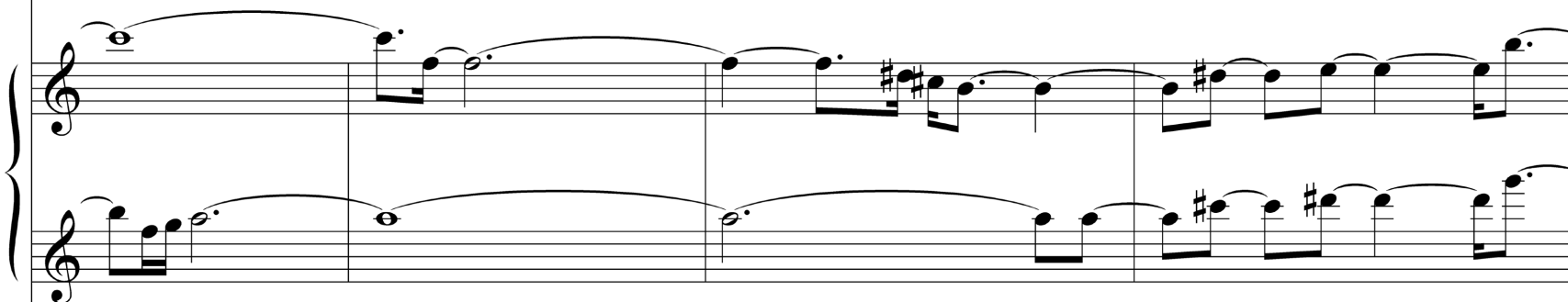

Tape

WIND CHIMES AND DRAGGED DRUMS

TAPE PIANO

22

MYSTINGS

84

85

86

87

Fl.

Vln.

3 Snares

Pno.

Tape

*mf**f*

MYSTINGS

23

88

89

90

91

92

D

Fl.

p

Vln.

p

3 Snares
Crotales

BOWED CROTALES

NIENTE

f

Play freely to interact with the piano on the tape. Take the tempo from the tape not the conductor. Notes do not have to be played continuously or any prescribed number of times. Vary the dynamics .

Pno.

L.V.

Ad. ad lib

PIANO

Tape

3

3

24

MYSTINGS

93

94

95

96

♩ = 84

Fl.

Vln.

Crotales

Pno.

Tape

MYSTINGS

25

97

98

99

100

101

Fl.

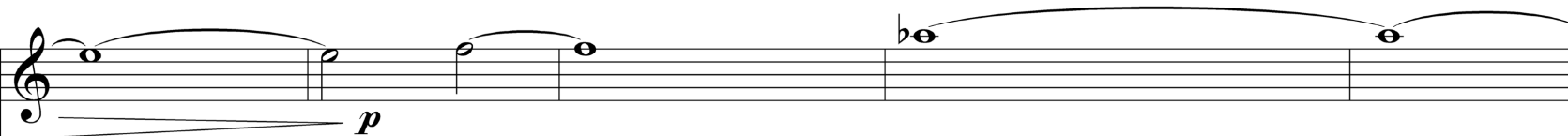

Vln.

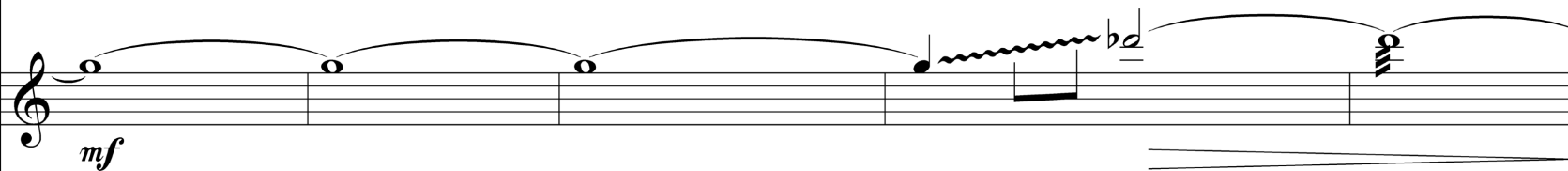

Crotales

Pno.

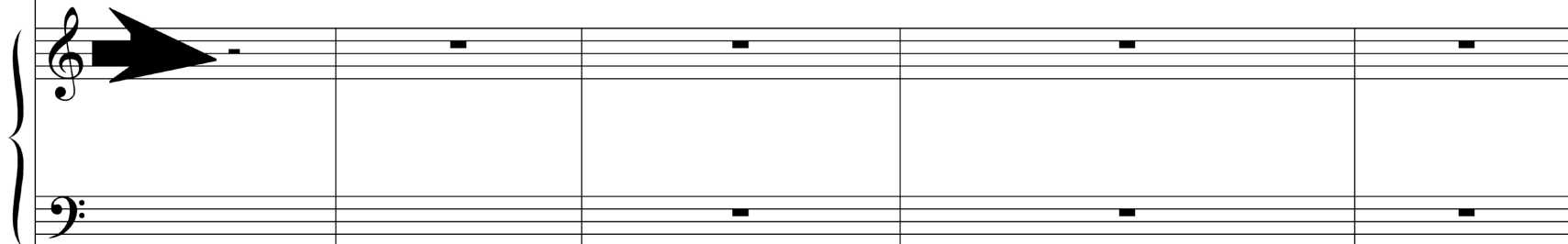

Tape

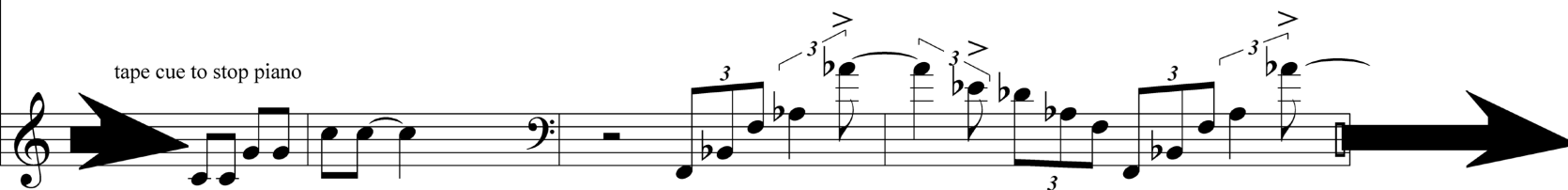

26

MYSTINGS

102

103

104

105

106

cannon cue
with piano

Fl.

Vln.

p

pp

Crotales

TRIANGLE

Pno.

LOCO

L.V.

Ped.

*

Tape

CANON

SYNTH SOUNDS

MYSTINGS

27

107

108

E

♩ = 120

109

110

Fl.

f

Vln.

PIZZ.

f

TRIANGLE

WIND CHIMES AND COLA NUTS

TRIANGLE

Triangle
W. chimes

f

Pno.

Ped.

SYNTH

Tape

28

MYSTINGS

111

112

113

114

115

Fl.

Vln.

Triangle
Crotales

Pno.

Tape

BOWED CROTALES

bow ad lib

L.V.

SYNTH

MYSTINGS

29

116

117

118

119

120

121

122

Fl.

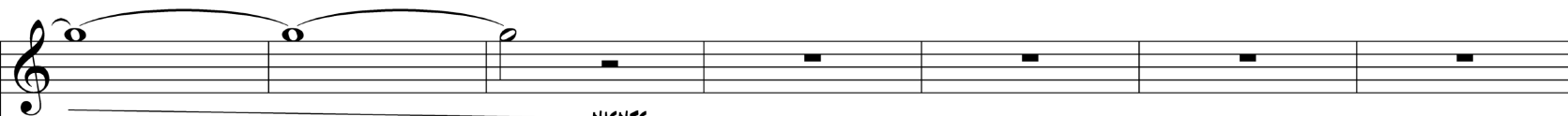

NIENTE

Vln.

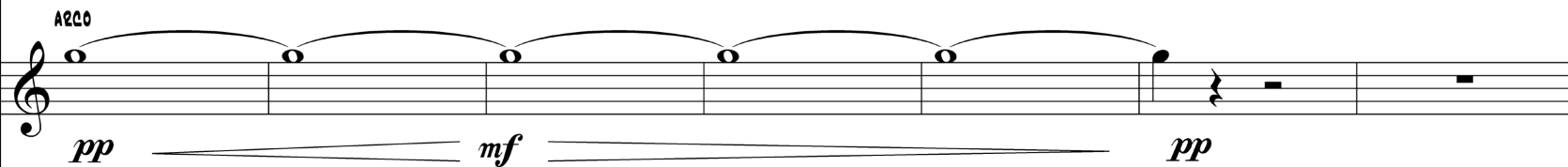

Crotales

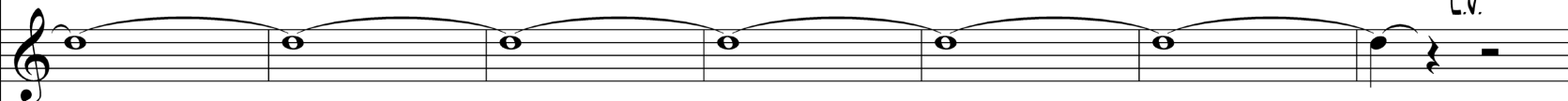

Pno.

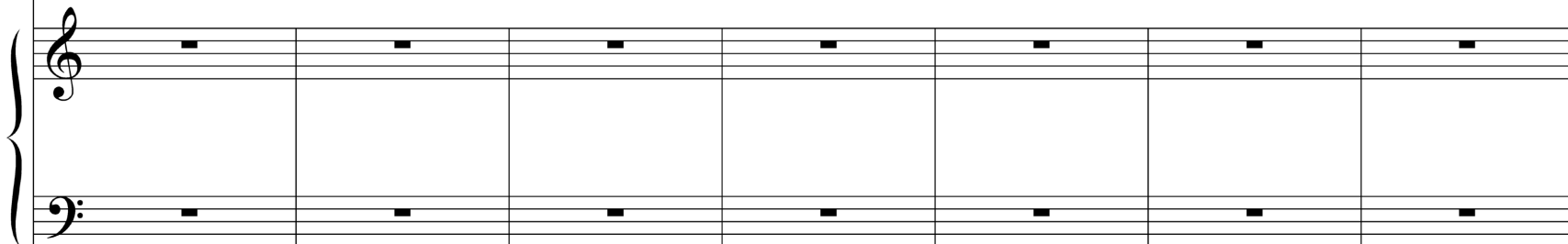

Tape

SYNTH

TAPE OUT

30

MYSTINGS

123

124

125

126

F

F1.

Vln.

Crotales
T. blocks

TEMPLE BLOCKS

Pno.

Lev. ad lib

Tape

MYSTINGS

31

127

128

129

130

Fl.

Vln.

T. blocks

Pno.

Tape

mf

CRESC. POCO A POCO

L.V.

Red.

32

MYSTINGS

131

132

133

134

Fl.

Vln.

T. blocks

Pno.

Tape

mf

Red. ad lib

CRESC. POLO A POLO

MYSTINGS

33

135

136

137

138

Fl.

mf

CRESC. POLO A POLO

Vln.

T. blocks

Pno.

Tape

142

F1.

Vln.

T. blocks
Low Tom
Cymb

Pno.

Tape

MYSTINGS

35

143

144

145

146

Fl.

Vln.

T. blocks

Pno.

Tape

MYSTINGS

149

- Fl.** (Flute): Features a melodic line with dynamic markings *ff* and *f*, and articulation marks like accents and slurs. It includes triplet and sextuplet markings.
- Vln.** (Violin): Features a melodic line with dynamic markings *ff* and *f*, and articulation marks like accents and slurs. It includes triplet and sextuplet markings.
- Pno.** (Piano): A grand staff (treble and bass clef) with dynamic markings *ff* and *f*, and articulation marks like accents and slurs. It includes triplet and sextuplet markings. The bass line is marked "Ped. ad lib".

MYSTINGS

37

Fl. 150 151 152

• = 96

6

Vln.

Crotales

CROTALES

f

3

Pno.

6

3

f

Tape

153

154

155

156

157

158

Fl.

Vln.

Crotales
T. blocks

Pno.

Tape

Flute (Fl.): Measures 153-158. Dynamics: *mf* (154), *mp* (157), *p* (158). The melody is characterized by long, sustained notes with ties across measures.

Violin (Vln.): Measures 153-158. Dynamics: *p* (156). Includes markings for *Pizz.* (Pizzicato) at measure 153 and *Arco* (Arco) at measure 156. A triplet of eighth notes is marked in measure 156.

Crotales/T. blocks: Measures 153-158. Includes a marking for **TEMPLE BLOCKS** at measure 157.

Tape: Measures 153-158. Includes a marking for **TAPE IN WIND CHIMES** at measure 158.

MYSTINGS

39

159 160 161 162 163 164

Fl. *pp* NIENTE

Vln. *pp* CRESC. POLO A POLO

Perc.

Pno.

Tape WIND CHIMES CANNON

81206

H = 120

40

MYSTINGS

165

166

167

168

169

170

Fl.

Vln.

W. chimes

Pno.

Ped. down to end

Tape

Tape track with sound effects. A wavy line labeled *WIND CHIMES* starts at measure 165 and continues through measure 170. A wavy line labeled *BEGIN BELL CHIMES* starts at measure 167 and continues through measure 170. A cross symbol (X) is placed at the beginning of measure 167.

MYSTINGS

41

171

172

173

174

175

Fl.

ppp

NIENTE

Vln.

L.V.

W. chimes

Pno.

WIND CHIMES

Tape

BELL CHIMES

42

MYSTINGS

176

177

178

179

180

Fl.

p

NIENTE

Vln.

pp

W. chimes

mp

Pno.

*p**pp**mf*

Tape

WIND CHIMES

BELL CHIMES

BELL CHIMES OUT

MYSTINGS

43

181

182

183

184

185

44

MYSTINGS

186

187

188

189

190

I

Fl.

Vln.

T. Blocks
Cymb
Triangle

Pno.

Tape

Fl.

Vln.

T. Blocks
Cymb
Triangle

Pno.

Tape

186 187 188 189 190

ff *pp* *mp* *ppp*

WIND CHIMES

MYSTINGS

45

191

192

193

194

195

Fl.

Vln.

Cymbals
Triangle

Pno.

Tape

46

MYSTINGS

196

197

198

199

200

Fl.

Vln.

Triangle
3 Snares

Pno.

Tape

Fl.

Vln.

Triangle
3 Snares

Pno.

Tape

WIND CHIMES

mp

mf

f

PIZZ.

3

6

8

Drag drumming across the snares

vary the dynamics mf - p

3/4

MYSTINGS

47

201 202 203 204 205 206 207

Fl.

Vln.

3 Snares

Pno.

Tape

WIND CHIMES

TAPE DRUMS IN

NIENTE

ppp

ARCO BOW AD LIB

3

Detailed description of the musical score: The score is for a piece titled 'MYSTINGS'. It consists of five staves: Flute (Fl.), Violin (Vln.), 3 Snares, Piano (Pno.), and Tape. The time signature changes from 3/4 to 4/4 at measure 202. The Flute part has a melodic line starting at measure 201, marked with a slur and a fermata. The Violin part has a melodic line starting at measure 202, marked with a slur and a fermata. The 3 Snares part has a continuous drum pattern. The Piano part has a complex melodic line. The Tape part has a wavy line representing wind chimes and a drum pattern starting at measure 203. The score includes various musical notations such as slurs, fermatas, and dynamic markings like 'ppp' and 'ARCO BOW AD LIB'.

48

MYSTINGS

208

209

210

211

212

213

214

215

Fl.

Vln.

3 Snare
W. chimes
Crotales

WIND CHIMES AND COLA NUTS

BOWED CROTALES

Pno.

Tape

WIND CHIMES

TAPE DRUMS OUT

MYSTINGS

49

216 217 218 219 220 221 222 223 224 225 226 227

hold untill tape fades out

Fl.

Vln.

Crotales
W. Chimes

Pno.

Tape
